Mélodie pour hautbois op. 5 n°5
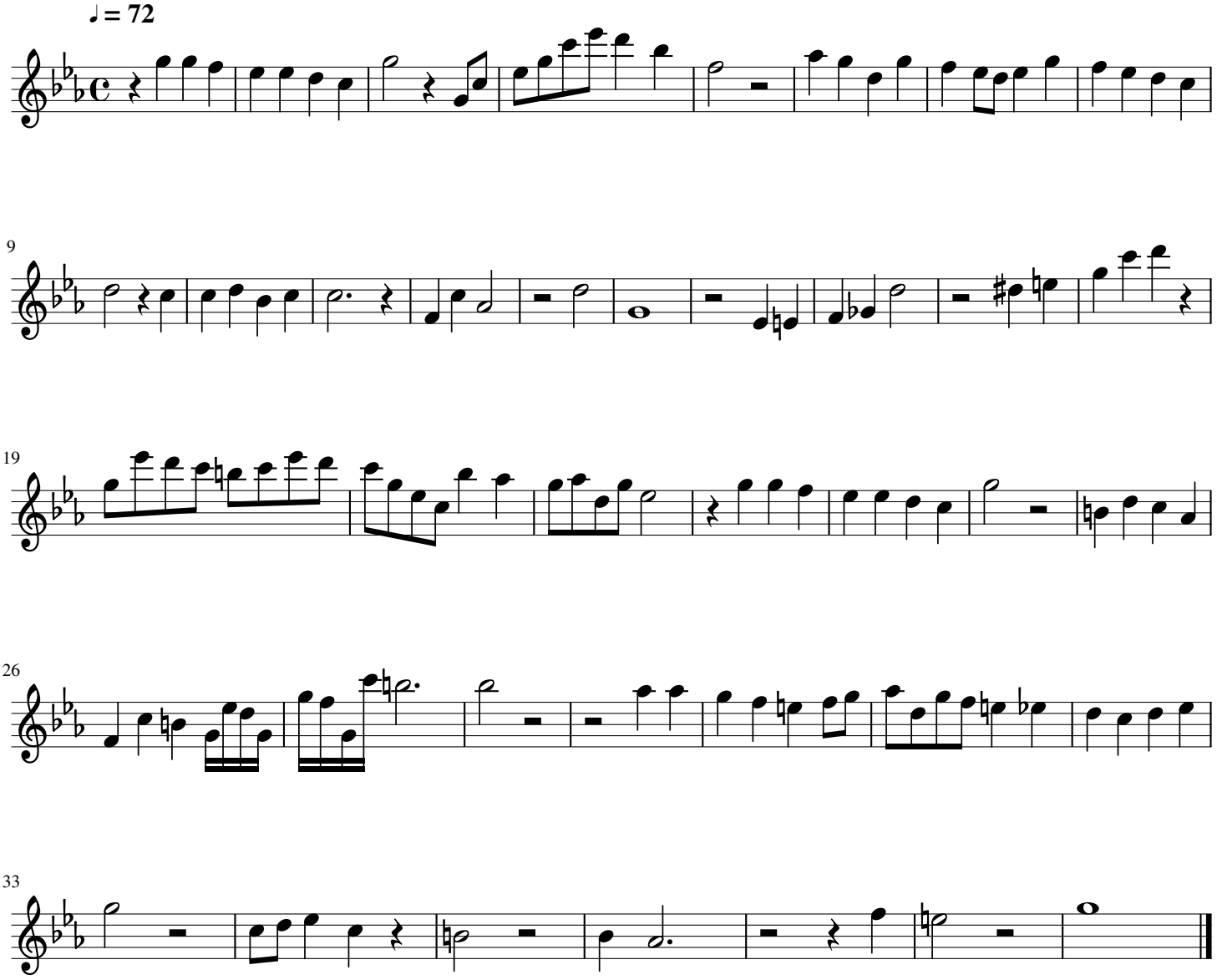
Yves-Marie Adellne